

YMCA CAMP MOHAWK --- 2025 ANNUAL REPORT



MOHAWK MISSION

The primary purpose of YMCA Camp Mohawk is to provide rich and diverse group outdoor experiences for girls and young women in pursuit of developing character, leadership and values in accordance with traditional YMCA principles.

2025 BOARD OF DIRECTORS

BOARD LEADERSHIP



MORGAN CARPENTER
Board President
Boca Raton, FL



MAEVE MOLLOY
Board Vice President
New York, NY



SANDY ROBERTS
Board Treasurer
Torrington, CT



SARAH SMITH
Board Secretary
Abington, MA

BOARD MEMBERS



ROGER COUTANT
Torrington, CT



CATHY HORNE
Estero, FL



KATE HUMPHREY
Newton, MA



DIANE JOHNSTONE
Colebrook, CT



KAREN MAHAR
Westport, CT



WILLIAM MASCETTI
Juniper, FL



KERRY McCAFFREY
Brooklyn, NY



SCOTT McCARTHY
Litchfield, CT



SARAH McCORMACK
Trumbull, CT



CHANDLER THORESEN
Washington, DC



EMMA MANDERVILLE
Brookline, MA



PEARL YOUNG
Malden, MA

YOUNG ALUMNI MEMBERS





PATRICK MARCHAND
CEO

A NOTE FROM THE CEO

As I reflect on 2025, I am proud of the year Camp Mohawk experienced and grateful for the community that made it possible. The summer was full and vibrant, with every cabin filled to capacity and a strong sense of joyful energy across camp. Our campers thrived in an environment shaped by thoughtful leadership, positive role models, and a staff team that balanced professionalism with joy. The directors and counselors who led our program last summer set a high standard, and I am thankful that many of them will return in 2026 to build on that success.

One of the most rewarding aspects of the year was seeing how recent facility improvements directly enhanced the camper experience. The Ute cabin renovations made a meaningful difference in comfort and livability, particularly during periods of extreme heat, and reinforced the importance of investing in projects that support campers' daily lives. At the same time, our work at Camp Mohawk is never confined to a single season. We continue to move steadily from project to project, strengthening infrastructure while carefully planning for what lies ahead. Larger initiatives, including an additional Shower House and a future Dining Hall, are being considered with long-term vision, recognizing that thoughtful design, responsible planning, and patience are essential to doing this work well.

Behind every successful season is a committed year-round team. Camp Mohawk benefits from the experience and dedication of a staff that knows this place deeply and cares about its future. Mikayla, Jo, my father Fran, DJ, and Dan have each been part of camp for four years or more, providing continuity, stability, and an unwavering commitment to our mission. Their work, alongside the guidance of our Board of Directors and the generosity of our donors, ensures that Camp Mohawk remains strong and sustainable.

Most importantly, 2025 was a remarkable year because of the broader Mohawk community. Our families, staff, volunteers, donors, and alumni all play a role in creating a place where girls can grow in confidence, independence, and connection. I am honored to help steward this mission and to continue expanding access to the camp experience for as many campers as possible.

The pages that follow share how this collective support translated into real impact over the past year, from the experiences of our campers to the improvements that will shape Camp Mohawk for years to come.





2025 was truly a special year for me, not only as Assistant Director, but as a lover of all things Mohawk. Having a completely full camp (including 140 kids in Session 5!) was absolutely amazing. Seeing the way camp was able to positively impact so many campers is certainly one of my favorite aspects of my job.

This summer, we introduced four upgraded special events that took place on the middle Saturday of each session. For Session 1, we reintroduced Olympics the “old-fashioned way.” Instead of campers competing with their cabins, we split the entire camp into 12 different countries. Campers got to interact with different units and ages, which helped them feel connected to campers outside of their cabins. In Session 2, we celebrated Holidays at Mohawk, complete with an elf hunt, holiday-themed festival booths, and a big game of Rainbow Tag. Color Wars—a camp favorite—took place during Session 3. Finally, Session 4 was a trip around the world. Of course, we had to finish off the big travel day with a movie on the ballfield under the stars! I’m so proud of our program staff, led by Program Director Kylie, who were able to carry out my vision through these awesome events.

I truly cannot talk about the success of the summer without giving credit to our seasonal staff. Our counselors and support staff embraced the Mohawk spirit as soon as they stepped foot on camp. They were wonderful role models for our campers and made the summer memorable for the kids—and for me. To call them superheroes would be an understatement; I’m so grateful for each and every one who dedicated their summer to us.

The end of the summer brought another successful postseason, hosting a record number of alumni, mothers, daughters, and friends. There’s nothing like hearing stories from alumni or seeing the joy on a camper’s face when her mom does the high ropes.

I am looking forward to 2026 and can’t wait to see what we accomplish with our Camp Director, Patrick, once again leading us toward a summer of full cabins, happy campers, and Mohawk magic!



MIKAYLA HARTMAN
ASSISTANT DIRECTOR





2025 YEAR ROUND STAFF

Patrick Marchand CEO/Camp Director
Mikayla Hartman Assistant Director
Jo Anderson Marketing & Development Director
Fran Marchand Maintenance Director
DJ Douglas Maintenance
Dan Roberts Bookkeeper

2025 SUMMER STAFF

| | | |
|---|--|--|
| Magaly Alarcon Support Staff | Isla Fulluck-Holmes Counselor | Lauren Nolan Counselor |
| Gyilenn Arce Day Camp Counselor | Grace Gallo CIT Director | Ruby North Waterfront Director |
| Zsombor Bado Support Staff | Nicole Gaston Driver | Katy O'Connell Counselor |
| Jess Balogh Nurse | Hannah Gately Unit Leader | Elmer Odell Chef |
| Leah Barton Counselor | Elena Getz Counselor | Brianna Ortiz Day Camp Counselor |
| Charlotte Beardsley Day Camp Counselor | Gracie Gillam Counselor | Chloe Parkes Day Camp Counselor |
| Cora Belth Junior Counselor | Jemma Goodman Junior Counselor | Sophie Pilkington Unit Leader |
| Kylie Benton Program Director | Caroline Griem Counselor | Ruby Platel Junior Counselor |
| Sally Berry-Brown Counselor | Nina Griffith Junior Counselor | Virginia Platel Counselor |
| Viktoria Besenyei Support Staff | Kate Gristina Counselor | Adelia Purcell Nursing Assistant |
| Charlotte Burrow Counselor | Tia Grummitt Counselor | Neve Ramsay Counselor |
| Sarah Burrowes Counselor | Brad Gutcheon Nurse | Jamie Redshaw Riding Director |
| Brooke Burton Counselor | Skylynn Hemstreet Stable Manager | Vivian Reilly Media Director |
| Lucy Cogan Day Camp Counselor | Kailynn Hernandez Junior Counselor | Stephanie Renzullo Office Assistant |
| Isabel Coutinho Driver | Bronie Hillstead Day Camp Counselor | Amalia Rimmon Counselor |
| Kathryn Cromack Junior Counselor | Nola Hirdt Junior Counselor | Emily Roberts Counselor |
| Shannon Cusack Unit Leader | Caitlin Howard Counselor | Devon Root-Blanchfield Junior Counselor |
| Demi Demakes Counselor | Alicia Huang Junior Counselor | Alexia Rossi Unit Leader |
| Kata Deri Support Staff | Allison Jimenez-Hernandez Support Staff | Aliëne Salleroli Nurse |
| Phoebe Dewhirst Counselor | Louisa Knauss Junior Counselor | Sasha Saryova Support Staff |
| Dea Diaz Pluma Support Staff | Sadie Kreter Counselor | Callie Saulnier Day Camp Counselor |
| Emilia Dunn Counselor | Addison LaBonte Day Camp Counselor | William Schwalm Assistant Chef |
| Ethan Dyer Maintenance | Lucy Leaf Counselor | Lara Smith Nursing Assistant |
| Lukas Dzubak Support Staff | Alex Lieber Counselor | Vanessa Sparagna Day Camp Director |
| Mia Edwards Counselor | Julianna Liebreich Junior Counselor | Kyle Aira Subong Counselor |
| Zelie Elmore Counselor | Madeleine Loomis Counselor | Lissy Sunter Unit Leader |
| Amber Elworthy Counselor | Fernanda Manrique Aguilar Support Staff | Hedi Szabo Support Staff |
| Emily Feeney Counselor | Katlin Marchand Office Manager | Lily Telford Counselor |
| Kaitlyn Fiorillo Junior Counselor | Ayanna McDaniel CIT Director | Sophia Tsykunova Counselor |
| Alexa Fox Counselor | Chloe Mckenzie Counselor | Emma VandenBosch Asst. Program Director |
| Rita Froehlich Counselor | Grace Milligan-Joseph Junior Counselor | Giulia Virgona Counselor |
| | Rica Monaghan Nursing Assistant | Trinity Warne Counselor |
| | Kelly Mosher Nurse | Libby Wright Counselor |
| | Katie Nemeth Nurse Coordinator | Addison Wynot Junior Counselor |
| | Freja Nielsen Office Assistant | Matilda Ydring Counselor |



STEWARDSHIP IN ACTION: CARING FOR

COMPLETED IN 2025

Completed this past year, these projects reflect our ongoing commitment to caring for camp and the people who call it home each summer.



CONNECTING CAMP THROUGH THE WETLANDS BOARDWALK

Completed in time for the 2025 season, the wetlands boardwalk has become a favorite path for campers moving between program areas. Beyond improving accessibility, the boardwalk invites campers to slow down, observe nature, and better understand the unique ecosystem that surrounds them.



EXPANDING COMFORT IN THE UTE CABINS

The Ute cabins were expanded to improve both capacity and livability, with updated layouts and additional covered porch space. These improvements created a more comfortable and functional home for campers and counselors alike, enhancing daily life in the unit.

GROWING SHADE FOR THE FUTURE

Twelve new trees were planted across camp to increase shade in high-traffic and gathering areas. These plantings will provide comfort for campers and staff in the years ahead while strengthening the long-term health of camp's landscape.

REFRESHING THE HEALTH CENTER TREATMENT ROOM

The Health Center treatment room received important updates, including new flooring, a vanity, and upgraded fixtures. These improvements support the comfort, efficiency, and professionalism of the care provided to campers throughout the summer.



BRIGHTENING SHARED SPACES WITH LED LIGHTING

All lighting in the Rec Hall and Dining Hall was upgraded to energy-efficient LED fixtures. This transition improved visibility and safety while reducing energy usage and supporting Camp Mohawk's commitment to sustainability.

A NEW HOME FOR CERAMICS

The ceramics program found a new home this year with a renovated and thoughtfully redesigned space. The move created a safer, more functional environment for campers to explore creativity, learn new skills, and express themselves through hands-on art.



CAMP, BUILDING FOR THE FUTURE

PREPARING FOR SUMMER 2026

With generous donor support, these projects are being completed to ensure camp is ready to welcome campers in the year ahead.

NEW WATERFRONT EQUIPMENT BUILDING AND WATERFRONT BATHROOM

Construction of the new waterfront equipment building took place following the 2025 camp season and is now complete and ready for use in 2026. This purpose-built space provides secure, organized storage for boats, life jackets, and program equipment, improving safety and daily operations at one of camp's most active areas.

Also at the waterfront, an additional bathroom and washing station is being added near the changing hut to improve accessibility and convenience for campers and staff. This project supports smoother program transitions and better hygiene at busy waterfront areas.



UPGRADING THE LIGHTHOUSE WATER SYSTEM

A major upgrade to the Lighthouse water tank and plumbing system is in progress to ensure consistent, reliable water service. This behind-the-scenes project is critical to maintaining safe and dependable infrastructure across camp.



RENEWING THE DINING HALL PORCH

The Dining Hall porch renovation will create a more weather-resistant and inviting space to better enable movement and salad bar space in the Dining Hall. This update will help make one of the most frequently used areas on camp more camper-friendly.



STRENGTHENING THE BARN FOR THE FUTURE

Work is underway to renovate the barn's interior, including replacing rotting structural beams to ensure long-term safety and stability. New animal pens and a dedicated tack room will create a more functional and welcoming space for campers in riding and animal programs. These improvements, made possible through donor support, will preserve a cherished part of camp for years to come.

JAWAK UNIT UPGRADES

The Jawak cabins are receiving new windows to improve ventilation, temperature regulation, and overall comfort. In conjunction with the newly insulated walls installed in 2025, these updates will help create healthier indoor spaces during warm summer months.

Also in the Jawak unit, construction of a new pavilion will provide a covered gathering space for activities, meetings, and downtime. This flexible space will support programming in all weather and strengthen the Jawak community.

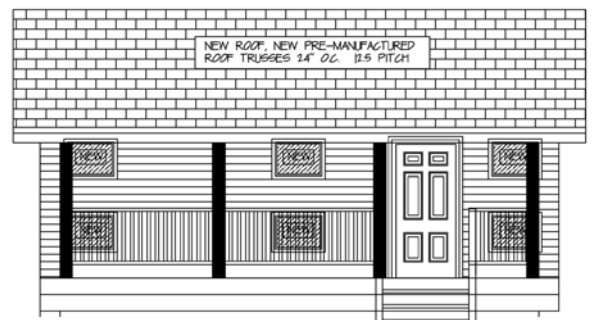

MOHICAN CABIN RENOVATION

The Mohican cabins are being renovated with an updated interior footprint and all-new windows, walls, flooring, and roofing. These improvements will significantly enhance insulation and temperature regulation, creating more comfortable living spaces during increasingly hot summers. Modeled after the successful Ute cabin upgrades completed last year, this renovation will ensure the Mohican cabins remain safe, durable, and welcoming homes for campers for years to come.

2025 DONOR IMPACT

Capital Projects
\$171,500

- YMCA OF THE USA
Ute Cabins Expansion
- NW COMMUNITY BANK
Waterfront Equipment Building
- SEHERR-THOSS FOUNDATIONS
Barn Renovation
- CORNWALL FOUNDATION
Rec Hall & Dining Hall LED Lights
- ROGER COUTANT
Future Dining Hall Build

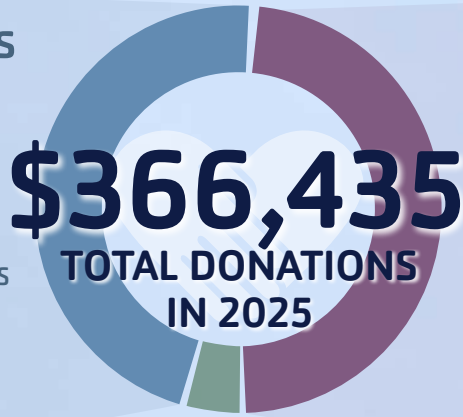

Endowment Funds
\$16,992

- The Next One Hundred
- Arlene Foulds Memorial Scholarship Fund
- Cindy Morse Leadership Development Fund

The Journey Forward
\$177,943

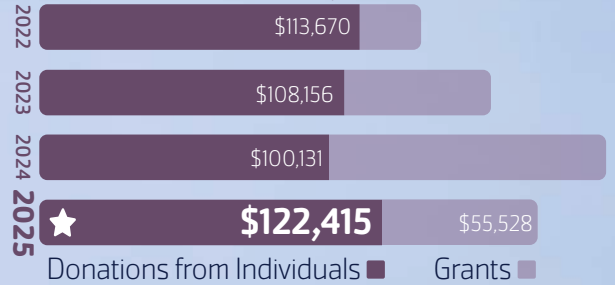

IMPACT IN ACTION

202 weeks of camp
made possible through donations

\$164,891
provided in Camperships

5 renovated cabins
expanded to increase capacity
and protect from the heat

100 campers
attended through financial aid

1 new building
constructed at the waterfront
to improve storage and safety

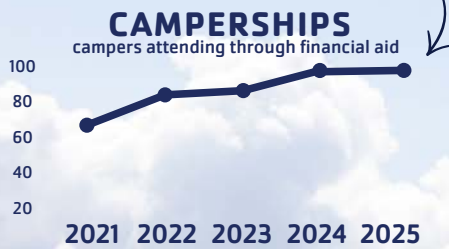

ABOUT OUR DONORS

854 donors
supported the Mohawk Mission

457 Repeat Donors **397 New Donors**

WHO ARE OUR DONORS?



FOUNDATIONS

- Connecticut Community Foundation
- Cornwall Foundation
- George A. & Grace L. Long Foundation
- The Kids of Summer Foundation
- Lily Palmer-Fry Memorial Trust
- Litchfield Health & Wellness Resources
- Middlesex County Camp Foundation
- Northwest Community Bank Foundation
- Northwest CT Community Foundation
- Seherr-Thoss Foundations
- Shane Morehouse Kinsella Fund
- Torrington Savings Foundation
- YMCA of Greater New York
- YMCA of the USA

"This year, my daughter's camp experience was truly elevated by the incredible counselors she had. She couldn't say enough wonderful things about them – they were fun, kind, and genuinely caring. She also had a fantastic group of campers as cabin mates, which made her time even more enjoyable. I really appreciate the thoughtful planning that goes into cabin assignments, daily activities, meals, and the overall camp experience."

2025 AT A GLANCE

OUR WIDEST REACH YET!

2027 
total weeks of
camp provided

1021
total campers

439 
participants in a fall
weekend program

TOTAL CAMPERS

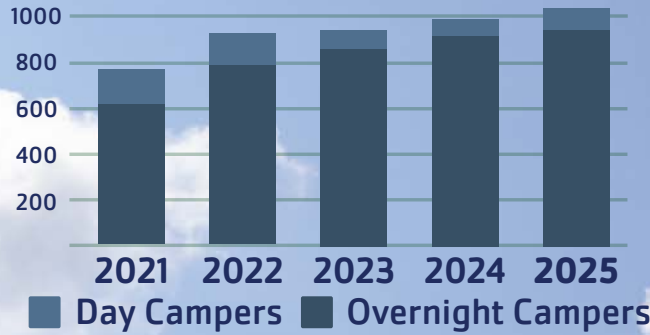

82 
campers stayed
multiple sessions

\$2,783
cost of a two-week
session of overnight camp

SURVEY SAYS...

98%
of campers would
recommend
Mohawk to a friend

99%
of parents said their
daughter grew as a
person while at camp

96% 
of parents rated
overall experience
highly

685 
girls enrolled for next
summer at the end of
their session

TOP RATED ACTIVITIES

- Windsurfing
- Baking
- Irish Step Dancing
- Basketry
- Paddleboarding

TOP RATED THEME NIGHTS

- Granny Dinner
- Animal Dinner
- Twin Dinner
- Favorite Character Night
- Party in the USA

OUR CAMPER COMMUNITY

12.1 average
camper age

12 
countries

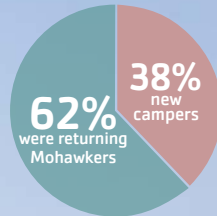

21 
states

TOP OVERNIGHT CAMPER TOWNS

1. Brooklyn, NY
2. Ridgefield, CT
3. Pelham, NY
4. Wilton, CT
5. New York, NY
6. Fairfield, CT

DAY CAMP

58% 
attended for multiple
weeks of camp

52%
were new
Mohawkers

8.7 average day
camper age

\$464
cost of a week
of day camp

TOP DAY CAMPER TOWNS

1. Litchfield, CT
2. New York, NY
3. Morris, CT
4. Goshen, CT

"I didn't think it was possible, but I think my daughter had an even better time this year than she did last year. She loved her counselor, and formed great bonds with her cabinmates."

"My daughter loves how so many girls can come together and have fun. She loves every activity, the silliness, the counselors and staff and trusts every one of them. I love what you do for girls. Teaching them to befriend each other, support each other and work together."

2025 DONORS

THANK YOU TO THE GENEROSITY OF DONORS WHO MADE THIS YEAR AT CAMP MOHAWK POSSIBLE. WE ARE DEEPLY GRATEFUL FOR THE SUPPORT OF OUR MISSION.

SPIRIT CIRCLE

\$10,000 AND GREATER

Susan Aceves
Roger Coutant
Litchfield Health & Wellness Resources
The Lopez Family
Sarah McCormack
The Seherr-Thoss Foundations
Nan Skeie
YMCA of the USA

LEGEND OF MOHAWK

\$5000 - \$9,999

George A. & Grace L. Long Foundation
Lily Palmer Fry Memorial Trust
Middlesex County Camp Foundation
Karen Mahar
Northwest CT Community Foundation
Resources Management Corp
Graham Stanton & Krista Foss
YMCA of Greater New York

1920 SOCIETY

\$2,500 - \$4,999

Connecticut Community Foundation
Cornwall Foundation
Elizabeth Covelesky
Lisa Dunkle
Gail Hamilton
Northwest Community Bank Foundation
Sarah Smith

LEADERSHIP LEGACY

\$1,000 - \$2,499

| | |
|----------------------------|-------------------------------|
| The Carpenter Family | The Mascetti Family |
| Cathy Coudert | Scott McCarthy |
| The Daddona Family | Maeve Molloy |
| Cathy Horne & Rose McBride | The Spaulding Family |
| Kate Humphrey & Jon Puz | The Roberts Family |
| The Humphrey Family | Kirsten Salley & Dan Butler |
| Diane Johnstone | Chandler Thoresen |
| The Krase Family | The Toole Family |
| Dennis Languell | Torrington Savings Foundation |
| Eric & Shira Lewis | The Woodford Family |
| Patrick & Amy Marchand | Katherine Woolhouse |

MOHAWK VISIONARY

\$500 - \$999

Elizabeth Bader
Hudson Birden
The Cogan Family
Jim Coghlan
The Fox Family
Jodie Goff
Conrad & Julia Herrmann
Kids of Summer Foundation
Daniela Lara & Thomas Smith
The Perras Family
Bonnie Schorske

SPIRIT OF YOUTH

\$250 - \$499

| | |
|-------------------------|-------------------------------|
| Brown & Brown Inc. | Fran & Sally Marchand |
| The Brown-Eckart Family | Grace Milligan-Joseph |
| The Cristini Family | The Nemeth Family |
| The Exstein Family | Megan Palladino |
| John Griem | The Parsell Family |
| Mikayla Hartman | Parker Prout |
| Hope Hutchinson | The Runkle Family |
| The Ivanoff Family | Shane Morehouse Kinsella Fund |



SUPPORTER OF YOUTH

\$100 - \$249

| | | | | |
|--------------------------|----------------------|-----------------------------|---------------------------------|-------------------------|
| Britt Anderson | Dawn Edgar | The Jackson Family | The Neill Family | The Shafran Family |
| Ellen Aronheim | The Efron Family | The Johnson Gregonis Family | Karen Ogren Seder | Margot Shoemaker |
| Peggy Bailey | Harriett Ferrell | The Katz Family | Mary Payson | Cathy Simon |
| Jody Benton | Emily Foss Beekman | The Kooch Family | Diana Pelliccia and Luke Holden | John Sorgenfrei |
| Jill Bleemer | Jeanne Franciamore | Kathleen Larkins | Karen Summers & Dennis Plevyak | SpringPath |
| The Kraft Family | Lori Gianukakis | Alex Lieber | The Polhamus Family | Cynthia Taylor |
| George Calberg | Morris Gold | The Magistrali Family | Vickie Rannazzi | The Tsangaroulis Family |
| Tierney Callaghan | Pamela Gorgone | Chris & Katlin Marchand | The Rech Cryan Family | Liz & Connell Waters |
| Preston & Cameron Carnes | Jack Grant | Andrew & Ashley Marchand | The Richards Family | The Weber Family |
| The Cate Family | The Griffith Family | Katherine Marchand-Beyer | The Rowland Family | The Welch Family |
| Jennifer Charneski | Pamela Ha-Stevenson | Marc & Tracy McCarthy | JoAnn Ryan | The Werner Family |
| The Darling Family | The Hogan Family | The McGee Family | The Ryken Family | The Wohlberg Family |
| Sperry DeCew | The Hubschman Family | The McGuire Family | The Schwimmer Family | Jane Wolcott |
| Darien Town Hall | David Hughes | Mimi Moore | Becky Secrest | Libby Wright |
| Karen Dunn | Cecilia Huss | Ted Murphy | Jackie Seltzer | |

FRIEND OF MOHAWK

\$20 - \$99

Anne Acampora
The Adams Family
The Chirdon Family
Lucie Aldridge Fralicks
The Alwais Family
The Ammary Family
The Anderson Family
The Anderson Family
The Archer Family
The Arons Family
The Arora Family
The Augustyn Family
The Axelrod Family
Ed Bailey
The Ball Family
The Balmer Family
The Barahona Family
The Bell Family
Cora Belth
The Keim Family
Kylie Benton
Renee Betar
The Bhangu Family
The Bidwell Family
The Bixler Family
The Blechner Family
The Blum Family
The Bluman Family
The Blood Family
The Bouffard Family
MaryAnn Brandt
The Brandt Family
The Breese Family
The Bringas Family
The Broadbent Family
The Brown Family
The Brown Family
The Brown Family
The Buckley Family
The Bullard Family
The Burke Family
Charlotte Burrow
Brooke Burton
The Cabral Family
The Cady Family
The Cafferty Family
The Cahill Family
The Carbonell Family
The Cardona Family
The Carley Family

The Chae Family
Meghan Chandonait
The Chapman Family
The Charbonneau Family
The Chirdon Family
The Chou Family
The Clark Family
The Cole Family
The Coloske Family
The Comis Family
The Cordone Family
The Costabile Family
The Coughlin Family
The Craig Family
The Cray Family
The Crisan Family
Suzanne Criscillo
The Crossman-Flouty Family
The Curtin Family
Shannon Cusack
The De Leon Family
The Deahl Family
The Dean Family
The Delatorre Family
The DeLuca Family
The DeLyster Family
The Demole Family
The Deschermeier Family
Phoebe Dewhirst
The Doherty Family
The Dolan Family
The Dolce Family
The Domanski Family
The Donaton Family
The Dorlouis Family
The Early Family
The Ecke-Broughton Family
The Ehret Family
The Emery Family
The Endersby Family
The Endersby-Smith Family
The Eng Family
The Eno-Bianco Family
The Erden Family
The Essick Family
The Fajic-Mattioli Family
The Falcone Family
The Farber-Revoet Family
The Feldman Family
The Ferro Family
The Fitzgerald Family
The Flay Family
The Flynn Family
The Foley Family
The Foley Family

The Fortier Family
The Fortin Family
The Fowler Family
The Fox Family
The Frangione Family
The Gallo Family
The Gaston Family
The Ginsberg Family
The Girit Family
The Glatstein Family
The Goldberg Family
The Gosztyla Family
The Grant Family
The Grassl Family
The Grew Family
The Grossman Family
The Ha Family
The Hall Family
The Hall Family
The Freeman Family
The Hardridge Family
The Harriss Family
The Hayes Family
The Hehir Family
The Herniman Family
Nola Hirdt
The Hoohensee Family
The Hook Family
The Horan Family
The Horne Family
The Hosking Family
The Hoskins Family
The Hurd Family
The Ikard Family
The Jakubczyk Family
The Kapralos Family
The Keaveney Family
The Kelley Family
The Kelly Family
The Kennedy Family
The Kesel Family
The Kim Family
The Kingman Family
The Kiraly Family
The Kiss Family
The Klein Family
The Knight Family
Romi Konorty
The Kores Family
Sadie Kreter
The Kwasniewski Family
The Landis Family
The Lang Family
Gusty Lane & Steve Ettlinger
Laura Lasker

The LaTorre Family
The Lavin Family
Lucy Leaf
The Leka Family
Joan Leonard-Lawrence
The Lepczyk Family
The Levin Family
The Liebman Family
Julianna Liebreich
The Lindenthal Family
The Link Family
The Lisk Family
Ann Malaspina
Emma Manderville
The Martin Family
The Marucci Family
The Meleski Family
The Massouh Family
The Mateo Family
The May Family
Kerry McCaffrey
Ayanna McDaniel
Dana McGuinness
Brianna McLaughlin
The McMahon Family
Allie Meade
The Medina Family
The Melillo Family
The Memeger Family
The Michalak Family
The Miller Family
The Mitchell Family
The Molloy Family
The Morehouse Family
The Morton Family
The Mosher Family
The Moynihan Family
The Murphy Family
The Nesheiwat Family
The Neveling Family
Freja Nielsen
The Nielsen Family
The Norhanian Family
Ruby North
Linda and Claire O'Leary
The Oberg Family
The O'Connor Family
The Odell Family
The O'Hara Family
The Ong Family
The Opina Family
The Ortiz Family
The Palmisano Family
The Paolillo Family
Nina Paolini-Rota

The Paradise Family
The Park Family
The Parker Family
The Peardon Family
The Peden Family
The Perchard Family
The Perez Family
The Perodeau Rizk Family
The Peters Family
The Peterson Family
The Philipp Family
The Piqueira Family
The Piselli Family
Virginia Platel
The Panetta Family
Emily Powers
The Price Family
The Pulford Family
The Punko Family
The Randol Family
The Rasmussen Family
The Raymond Family
Ann Reasoner-Bailey
The Reilly Family
The Reilly Family
Viv Reilly
Nancy Reinhard
Pamela Reynolds
The Riesche Family
The Rizik Family
The Rizzetta Family
The Roder Family
The Rominiecki Family
The Roman Family
The Sachs Family
The Sakai Family
The Saltus Family
The Samuel Family
The Samuels Family
The Sasso Family
The Saulnier Family
The Schadtler Family
The Schmid Family
The Schorzman Family
The Schwarz Family
The Schwitek Family
Melissa Scott
The Seedasome Family
The Seitz Family
The Settineri Family
The Siegenthaler Family
The Silvia Family
The Semea Family
The Smith Family
Rama Sodium

The Solomon Family
Alice Solorow
The Sotelo Family
The Soudagar Family
The Stachacz Family
The Stallmeyer Family
The Stele Family
The Stein Family
The Stephens Family
The Stoleru Family
Aira Subong
The Sullivan Family
Abigail Taylor
Lily Telford
The Thomas Family
The Thomas Family
The Thomas Family
The Thompson Family
The Thune Family
The Tian Family
Joe Tota
The Torres Family
Betsy Trumbull
The Turner Family
The Updike Family
The Vaccaro Family
The Vages Family
Emma VandenBosch
The Verti Family
The Voehl Family
The Voisard Family
The Ward Family
The Wellman Family
The Werner Family
The White Family
The White Family
The Wiemer Family
The Wiles Family
The Wilkinson Family
The Will Family
The Williamson Family
The Winkler Family
The Winston Family
The Winter Family
The Wischer Family
The Wolfe Family
The Wordsworth Family
Addison Wynot
The Yan Family
The Yang Family
The Yavin Family
Pearl Young
The Ziblich Family
The Zielke Family
The Zorthian Family

ARLENE FOULDS MEMORIAL SCHOLARSHIP FUND

Sandy Roberts

CINDY MORSE LEADERSHIP DEVELOPMENT FUND

The Johnson Gregonis Family
Pearl Young
Sandy Roberts

THE NEXT ONE HUNDRED ENDOWMENT FUND

Sarah McCormack
Bonnie Schorske
Nan Skeie



CAMP MOHAWK.ORG

(860) 672-6655

LITCHFIELD, CONNECTICUT

